

AmberFlux EdgeAI

helping enterprises achieve business goals with software for edge computing & AI

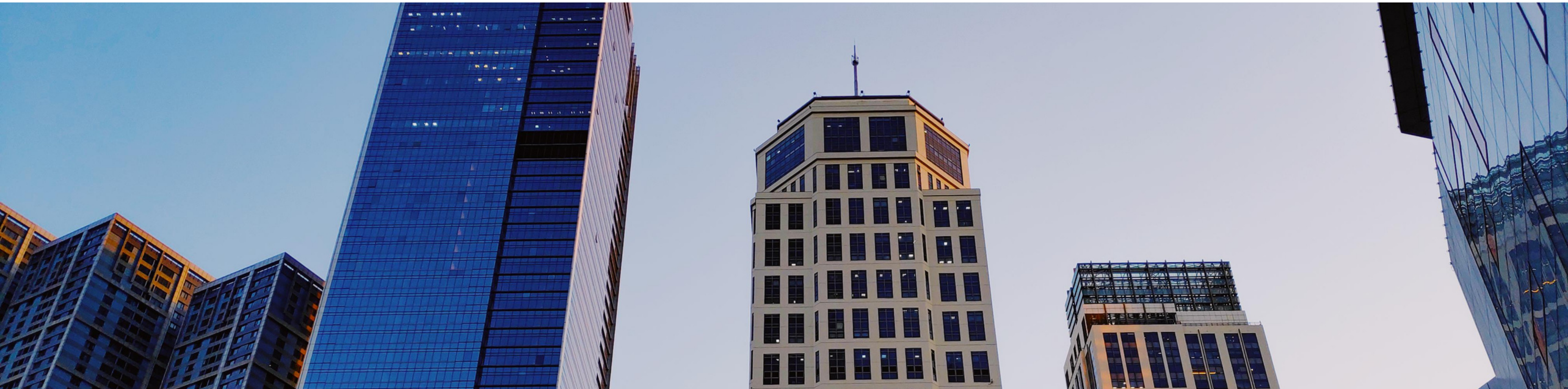

Disclaimer

This presentation has been prepared by AmberFlux EdgeAI Private Limited (the “Company”) and is general background information about the Company’s activities at the date of this presentation. The information in this presentation is provided in summary form only and does not purport to be complete. This presentation does not contain all the information that is or may be material to investors or potential investors and should not be considered as advice or a recommendation to investors or potential investors in respect of the holding, purchasing or selling of securities or other financial instruments and does not take into account any investor’s particular objectives, financial situation or needs. By attending the presentation or by reading the presentation slides you agree to be bound as follows: This presentation has been made to you solely for information purposes. This presentation may be amended and supplemented as the Company sees fit, may not be relied upon for the purpose of entering into any transaction and should not be construed as, nor be relied on in connection with, any offer or invitation to purchase or subscribe for, underwrite or otherwise acquire, hold or dispose of any securities of the Company, and shall not be regarded as a recommendation in relation to any such transaction whatsoever. The contents of this presentation should not be considered to be legal, tax, investment or other advice, and any investor or prospective investor considering the purchase or disposal of any securities of the Company should consult with its own counsel and advisers as to all legal, tax, regulatory, financial and related matters concerning an investment in or a disposal of such securities and as to their suitability for such investor or prospective investor. This presentation and its contents are confidential and proprietary to the Company, and no part of it or its subject matter may be reproduced, redistributed, passed on, or the contents otherwise divulged, directly or indirectly, to any other person (excluding the relevant person’s professional advisers) or published in whole or in part for any purpose without the prior written consent of the Company. If this presentation has been received in error it must be returned immediately to the Company. The communication of this presentation may be restricted by law; it is not intended for distribution to, or use by any person in, any jurisdiction where such distribution or use would be contrary to local law or regulation. This presentation is not directed to or intended for distribution, or transfer, either directly or indirectly to, or use by, any person or entity that is a citizen or resident or located in any locality, state, country or other jurisdiction where such distribution, transfer, publication, availability or use would be contrary to law or regulation or which would require any registration or licensing within such jurisdiction. This presentation contains forward-looking statements. These statements may include the words “believe”, “expect”, “anticipate”, “intend”, “proj”, “plan”, “estimate”, “project”, “will”, “may”, “targeting” and similar expressions as well as statements other than statements of historical facts including, without limitation, those regarding the financial position, business strategy, plans, targets and objectives of the management of the Company for future operations (including development plans and objectives). Such forward-looking statements involve known and unknown risks, uncertainties and other important factors which may affect the Company’s ability to implement and achieve the economic and monetary policies, budgetary plans, fiscal guidelines and other development benchmarks set out in such forward-looking statements and which may cause actual results, performance or achievements to be materially different from future results, performance or achievements expressed or implied by such forward-looking statements. Such forward-looking statements are based on numerous assumptions regarding the Company’s present and future policies and plans and the environment in which the Company will operate in the future. Furthermore, certain forward-looking statements are based on assumptions or future events which may not prove to be accurate, and no reliance whatsoever should be placed on any forward-looking statements in this presentation. The forward-looking statements in this presentation speak only as of the date of this presentation, and the Company expressly disclaims to the fullest extent permitted by law any obligation or undertaking to disseminate any updates or revisions to any forward-looking statements contained herein to reflect any change in expectations with regard thereto or any change in events, conditions or circumstances on which any such statements are based. Nothing in the foregoing is intended to or shall exclude any liability for, or remedy in respect of, fraudulent misrepresentation. The information in this presentation has not been independently verified. No representation or warranty, express or implied, is made as to the fairness, accuracy or completeness of the presentation and the information contained herein and no reliance should be placed on it. Information in this presentation (including market data and statistical information) has been obtained from various sources (including third party sources) and the Company does not guarantee the accuracy or completeness of such information. All projections, valuations and statistical analyses are provided for information purposes only. They may be based on subjective assessments and assumptions and may use one among alternative methodologies that produce different results and to the extent they are based on historical information, any they should not be relied upon as an accurate prediction of future performance. Any financial data in this presentation are solely for your information, as background to the Company and may not be relied upon for the purpose of entering into any transaction whatsoever. The financial information set out in this presentation is based on certain important assumptions and adjustments and does not purport to represent what our results of operations are on an audited basis or actually will be in any future periods. Furthermore, no representation is made as to the reasonableness of the assumptions made in this presentation or the accuracy or completeness of any modelling, scenario analysis or back-testing. The information in this presentation is not intended to predict actual results and no assurances are given with respect thereto. None of the Company, its advisers, connected persons or any other person accepts any liability whatsoever for any loss howsoever arising, directly or indirectly, from this presentation or its contents. All information, opinions and estimates contained herein are given as of the date hereof and are subject to change without notice.

Present day challenges for Manufacturers & User Enterprises

Increased automation and integration of digital technologies bringing new challenges

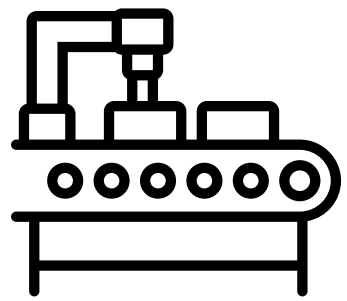

Production data is huge

Average factory generates 1TB of production data per day; making it impractical to transfer and analyze data at the back end

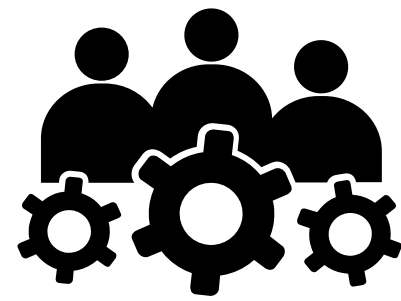

Operations data is even bigger

Average manufacturer is able to analyze only less than 1% of data generated by the products even with IOT



Cyber threats are real

Cyber attacks on industrial facilities are up by 2000% since 2018.



Demand for Circular Economy

Sustainability and circular economy are fast getting regulatory and social responsibility inneeds

How much is it costing the manufacturers?

**\$28.2 Billion
Per Year**

**Estimated Cost of reactive
maintenance**

**\$50 Billion
Per Year**

**Estimated Cost of
unplanned downtimes**

*Automated data driven decision
making closer to the equipment makes
faster, cheaper & better business
sense as potential savings are huge*

EdgeAI helps in decision making where the real action is..

EdgeAI is about enabling AI based decisions on the equipment (or near to the equipment) that is generating the data

Compute, analytics and storage closer to where the data is getting generated

- **realtime data processing and decision making**
- **secure data processing**
- **improved user experience**
- **lower costs**
- **improves lifetime of the equipment**
- **improves company's LTV/CAC**

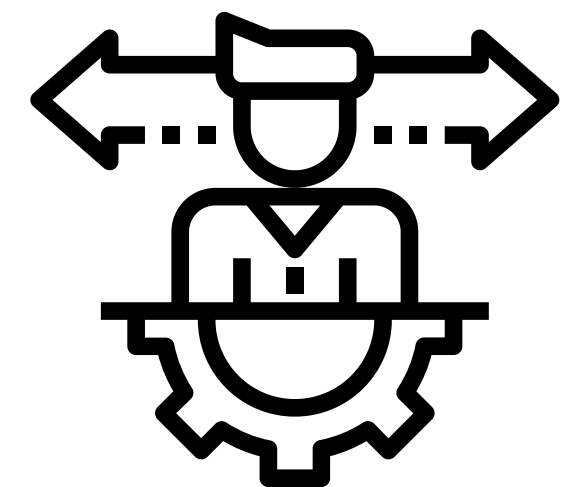

Why now?



The market is growing

Enterprises have a need for EdgeAI



Tech Infrastructure is ready for business

5G, IOT & SOC infrastructure is now ready for EDGEAI



Enterprises want efficiency

People want a simple and easy way to control their digital business roll-outs and IT/OT infrastructure

AmberFlux

AmberFlux EdgeAI offers deep, differentiated & valuable technology suite to lead EdgeAI adaptability

- ✓✓ Enables AI based analysis, learning & inferencing on equipment or edge computers
- ✓✓ Easy integration with IT/OT
- ✓✓ Can be deployed on any edge, IOT, SOC hardware
- ✓✓ No need for any new microprocessors/chips
- ✓✓ Risk free rapid deployment
- ✓✓ Secure management & remote config & control

AmberFlux Market Recognition

Since incorporation in Aug 2020



Selects AmberFlux as a finalist at Start Up of the Year 2020 competition (Oct 2020)



Names AmberFlux as one of the 60 Edge Computing Companies to Watch in 2021 (Apr 2021)



Shortlists AmberFlux as one of the deep tech pioneers for Industrial IOT (Sep 2021)

Our EdgeAI Product Bundles

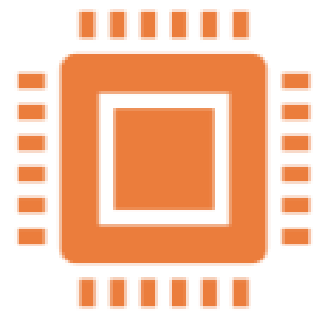

AmberFlux Opus

EdgeAI software that runs on devices/equipment

Sense, learn & act at the edge



AmberFlux Concerto

Edge & Cloud enterprise containers and APIs for integration with IT/OT

Data & Protocol transformations



Opus Dashboard

Orchestration & Visualization software to manage millions of edge devices.

Remote deployment, updates & operations for EdgeAI

Solution Value Proposition

EdgeAI Intelligence

- Enable actionable, real-time, IOT, edge operations data management
- Bridge OT-IT data
- Enable learning at the edge, not just inferencing using Artificial Intelligence
- Realtime responsiveness
- •Streaming data management

EdgeAI Data Management

- Fast data onboarding
- Data self service tools for easy management
- Easy data pipeline orchestrations
- AI driven meta data discovery
- Data lineage automation
- Sensitive data management

EdgeAI Analytics

- Embedded analytics and AI/ML models
- Ad-hoc analysis and self service
- User centric reports and dashboards
-

supports seamless edge-cloud ops; IT-OT integrations, legacy-modern app infra support; unified controls & reports



Example EdgeAI Use Case: Equipment Health Monitoring & Maintenance

Best HeavyProducts Inc manufactures equipment for industrial use. Such equipment play critical role in 24x7 production and usage operations. Any downtime means loss of revenue, increased costs.

With EdgeAI, Best HeavyProductsInc can monitor machine data with sensors; detect issues, analyze what caused them; act on guidance to improve health & performance of equipment; guide users to prioritize machine health management

EdgeAI helps in reducing unplanned downtimes, lower costs and increase resilience.



Example EdgeAI Use Case: Refrigerator Maintenance

RealCold Inc., supplies refrigerators to super markets on a rental basis. RealCold is committed to ensure SLAs are met. RealCold has branding agreements with consumables suppliers who discounts cost of operations provided retail stores keeps their products in the front.

With EdgeAI, RealCold Inc can track the functioning of the refrigerator. It can also track which products are kept prominently with EdgeAI product analysis. Can generate notifications, corrective actions etc.

EdgeAI helps in Preventive and Predictive Maintenance. It also helps in tracking commercial contracts and SLAs.



Example EdgeAI Use Case: VoiceAI based Notifications & Reminders

John works at a steel plant. He handles hazardous equipment. He needs to adjust settings remotely.

With EdgeAI connected to the control systems, John can get alerts and control the equipment with voice commands via alexa, siri etc.

Settings are adjusted based on John's voice commands. When tasks are completed, system notifies John via voice notifications.

EdgeAI helps in ease of man-machine interactions and improves efficiency and reduces costs.



Example EdgeAI Use Case: Supply Chain Quality Assurance

SafeTransport Inc., moves sensitive goods from place A to B safely and efficiently. They maintain right temp, vibrations etc for the goods on the move.

With EdgeAI, SafeTransport can track the parameters that are critical for safe transport and generate analytics on the go. EdgeAI can provide notifications, reminders to take corrective actions if needed.

EdgeAI helps in real time monitoring, control and instant corrective actions to prevent damage to the goods.

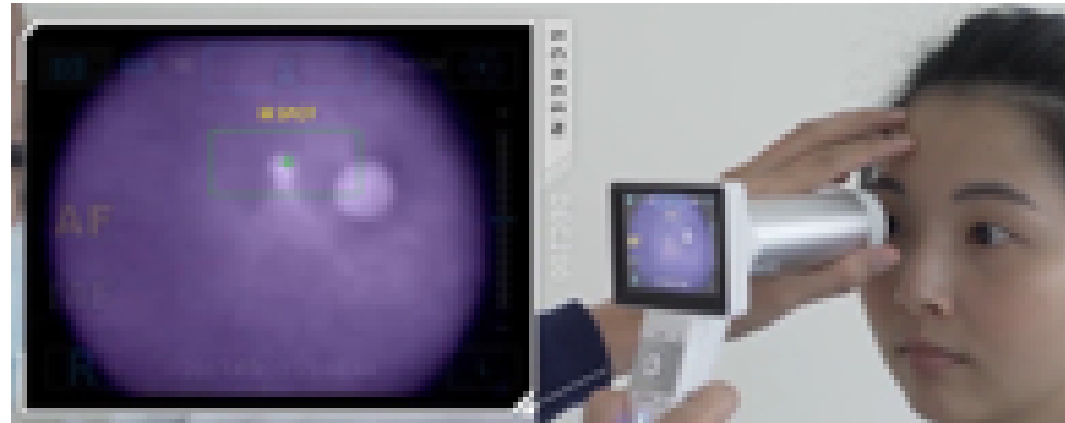

Example retinEdge Use Case:

Eye Exam Anywhere, Anytime & Detection of Diabetic Retinopathy

Susan lives in a small town and wants her eyes checked. Specialist is not available. A non-specialist takes pictures of her eyes.

retinEdge analyses the images for abnormalities and signals characteristics of different ophthalmic diagnostics.

Analysis is done in realtime without human intervention, insights generated and relayed to specialist. Susan can visit specialist, if needed.

EdgeAI helps in reducing strain on health care system and network infrastructure as info is processed on device.



Example EdgeAI Use Case: Insulin Pump

Lucy is diabetic and uses an insulin pump equipped with sensors collecting data from her vital signs.

With EdgeAI the device analyses whether Lucy's vitals are within a tolerable range or not and triggers responsive actions. EdgeAI can also trigger alerts for abnormal functioning of the insulin pump.

Treatment is done in realtime, keeping Lucy healthy and happy.

EdgeAI helps in monitoring, providing personalized treatment and fast accesibility to expert without straining the patient or doctor or the infrastructure.

Contact Us

Muralidhar Goparaju, CEO
+918008503400

goparajum@amberflux.com;
sales@amberflux.com

www.amberflux.com